Fragrant Flowers

GATHERED FROM ALL COUNTRIES

FREISCHÜTZ	Fantasie	Op. 105.	W. Kuhe. 7½
TROVATORE	Ah che la morte		G.A. Osborne. 4
FÊTE MILITAIRE		Op. 130.	S. Smith. 6
THE VILLAGE MAIDEN		Op. 154.	Fr. Baumfelder. 4
WHEN THE SWALLOWS HOMEWARD FLY		Op. 62.	Th. Oesten 6
SERENADE À EMILIE			A.C. Eimer 4
INVITATION À LA DANSE			C.M. von Weber 7½
SONATE	in F № 16		Mozart. 8½
SNOWWHITE		Op. 110.	C. Bohm. 3½
RED CAP		Op. 110.	C. Bohm. 3
HOW FAIR ART THOU		Op. 171	G. Lange. 6
SILENT LOVE		Op. 119	H. Lichner. 5
INVITATION AU GALOP		Op. 107.	F. Bendel. 7½
FAREWELL MEDITATION		„ 15.	G. Lange. 4
DREAMS OF THE FOREST		„ 26.	S. Smith. 6
IN BEAUTEOUS MAY		„ 87	H. Lichner. 4
FAIRIES' PASTIME		„ 111.	C. Bohm. 5
TURTLE DOVE POLKA		„ 303	Franz Behr. 5
DREAM OF SPRING		„ 90	H. Lichner 5
SHEPHERD'S SONG		„ 25	J. Schulhoff 3
SANS-SOUCI		„ 83	J. Ascher 6
LA FONTAINE		„ 6	G. Reynald. 3½
LES ROSES	Complete		Olivier Métra. 6
LES ROSES	Abridged		Olivier Métra. 4

St. Louis Balmer & Weber Publishers

LES ROSES

VALSES.

COMPOSÉE PAR (Arrangée par W. Knight) OLIVIER MÉTRA

Allegro ma non troppo.

INTRODUCTION.

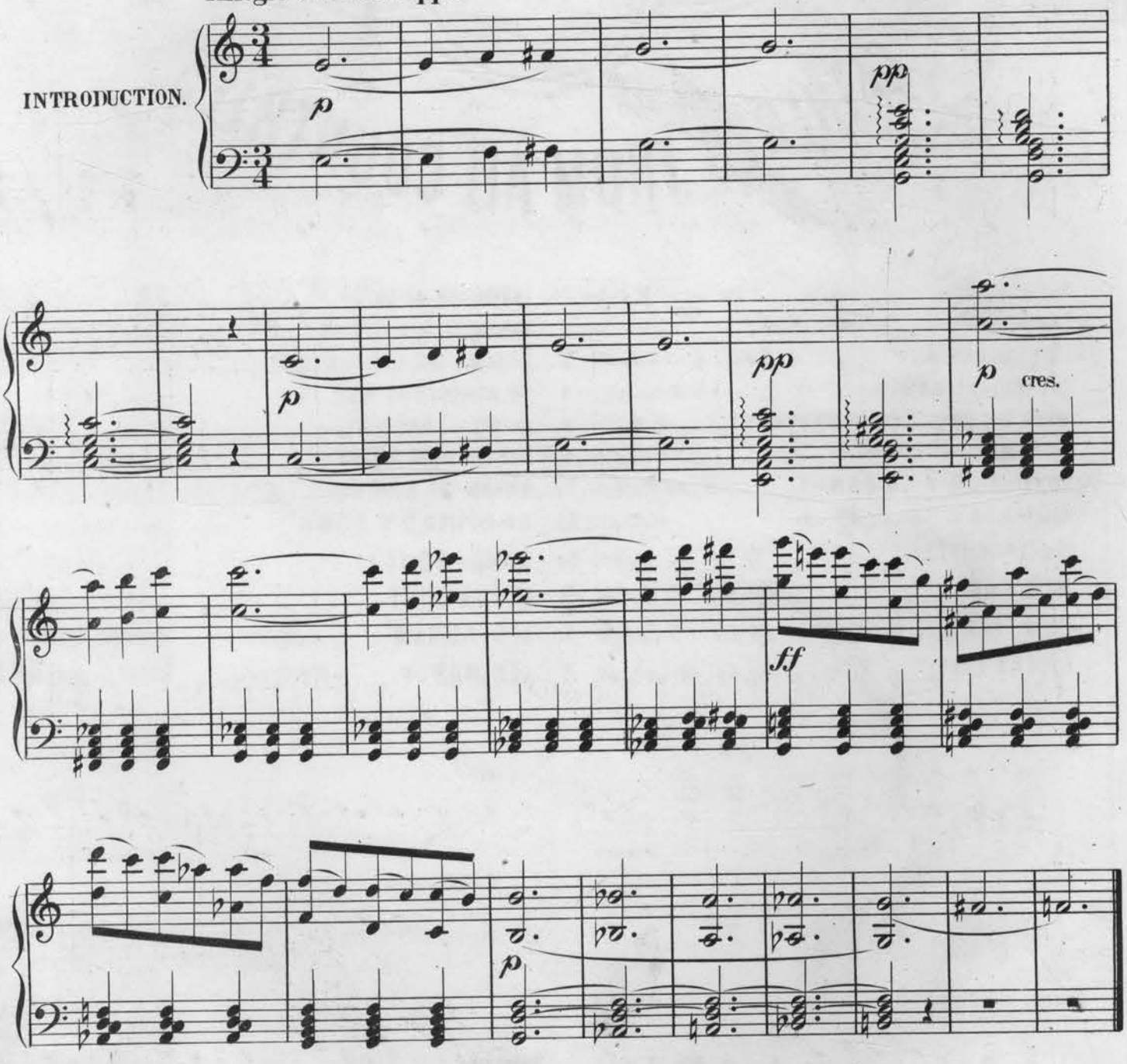

3320 = 8

Entered according to act of Congress A.D.1874 by Balmer & Weber in the office of the Librarian of Congress at Washington

LES ROSES

VALSES

Composée par (Arrangée par W. Knight) Olivier Métra

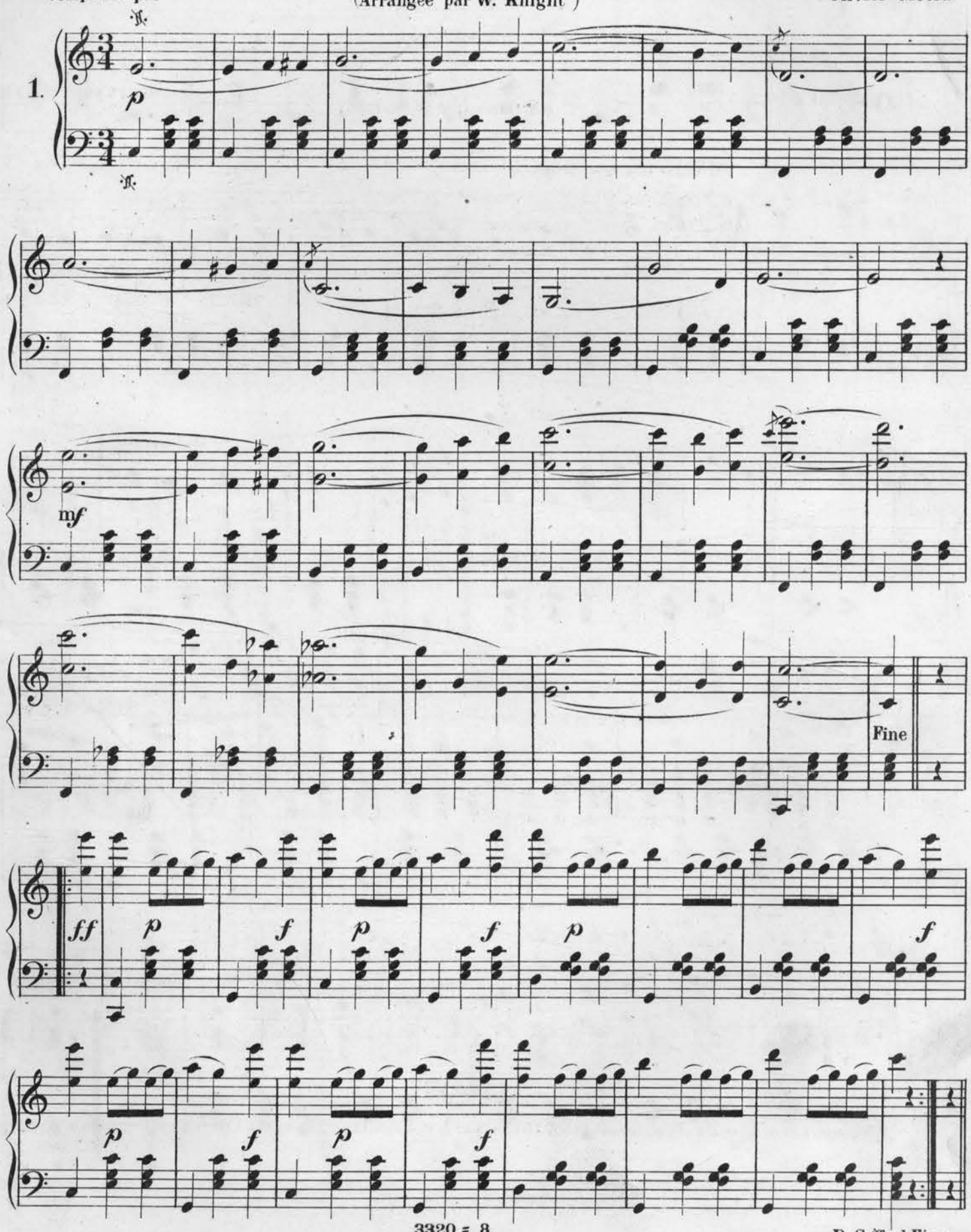

3320 = 8

D. S. 𝄋 al Fine

Entered according to act of Congress A.D.1874 by Balmer & Weber in the office of the Librarian of Congress at Washington

2.

p

f

1. 2.

3.

p

Brill.

f

4.

p

1. 2.

8

ff

8

8

CODA.

p

ff

p cres.

ff *p*

rall.

p

p

cres.

f

ff

cres.

ff

ff